

LEGEND:

- PUBLIC LAND:
- PUBLIC ROUTE:
- PUBLIC CORRIDOR:
- CONSULTATION AREA:

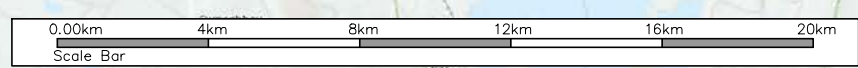

Sheet 08

FINISH

GALWAY CITY

ORANMORE

ORANMORE CASTLE

M6

M18

CLARINBRIDGE

Sheet 07

DUNGAIRE CASTLE

KINVARRA

YEATS TOWER

COOLE PARK

GORT

Sheet 06

YEATS TOWER

COOLE PARK

GORT

Sheet 05

SLIEVE AUGHTY

WOODFORD

Sheet 04

LOUGH DERG

PORTUMNA

PORTUMNA CASTLE AND FOREST PARK

Sheet 02

SHANNONBRIDGE

CLONFERT CATHEDRAL

EYRECOURT

Sheet 03

Sheet 01

START

ATHLONE

ATHLONE CASTLE

		<p>General Notes</p> <p>(i) This drawing is the property of RPS Consulting Engineers. It is a confidential document and must not be copied, used, or its content divulged without prior written consent.</p> <p>(ii) All Levels refer to Ordnance Survey Datum, Malin Head.</p> <p>(iii) DO NOT SCALE, use figured dimensions only, if in doubt ask.</p> <p>(iv) Hard copies, dwf and pdf will form a controlled issue of the drawing. All other formats (dwg etc) are deemed to be an uncontrolled issue and any work carried out based on these files is at the recipient's own risk. RPS will not accept any responsibility for any errors from the use of these files, either by human error by the recipient, listing of the un-dimensioned measurements, compatibility with the recipients software, and any errors arising when these files are used to aid the recipients drawing production, or setting out on site.</p>		<table border="1"> <tr> <td>No.</td> <td>Date</td> <td>By</td> <td>Amendment / Issue</td> <td>App</td> </tr> <tr> <td>P01</td> <td>15.01.21</td> <td>MC</td> <td>FOR CONSULTATION</td> <td>CMcG</td> </tr> </table>		No.	Date	By	Amendment / Issue	App	P01	15.01.21	MC	FOR CONSULTATION	CMcG			<table border="1"> <tr> <td>Drawn</td> <td>MC</td> <td>Project</td> <td>GALWAY TO ATHLONE CASTLE NATIONAL CYCLEWAY</td> </tr> <tr> <td>Checked</td> <td>SM</td> <td>Title</td> <td>SOUTH ROUTE CORRIDOR CYCLEWAY CORRIDOR NO. 5</td> </tr> <tr> <td>Approved</td> <td>CMcG</td> <td>Date</td> <td>15.01.21</td> </tr> <tr> <td>Scale</td> <td>1:200,000 @ A3</td> <td>Job No.</td> <td>MG0525</td> </tr> <tr> <td>File Ref</td> <td>MG0525-RPS-00-XX-DR-Z-RO0005</td> <td>Drg. No.</td> <td>RO0005 01</td> </tr> <tr> <td>Rev.</td> <td>P01</td> <td></td> <td></td> </tr> </table>		Drawn	MC	Project	GALWAY TO ATHLONE CASTLE NATIONAL CYCLEWAY	Checked	SM	Title	SOUTH ROUTE CORRIDOR CYCLEWAY CORRIDOR NO. 5	Approved	CMcG	Date	15.01.21	Scale	1:200,000 @ A3	Job No.	MG0525	File Ref	MG0525-RPS-00-XX-DR-Z-RO0005	Drg. No.	RO0005 01	Rev.	P01		
No.	Date	By	Amendment / Issue	App																																							
P01	15.01.21	MC	FOR CONSULTATION	CMcG																																							
Drawn	MC	Project	GALWAY TO ATHLONE CASTLE NATIONAL CYCLEWAY																																								
Checked	SM	Title	SOUTH ROUTE CORRIDOR CYCLEWAY CORRIDOR NO. 5																																								
Approved	CMcG	Date	15.01.21																																								
Scale	1:200,000 @ A3	Job No.	MG0525																																								
File Ref	MG0525-RPS-00-XX-DR-Z-RO0005	Drg. No.	RO0005 01																																								
Rev.	P01																																										

I:\galway-bip-01\work_transp\MG10525X - Galway Athlone Cycleway\8 0 Drawings\ROM\MG10525-RPS-00-XX-DR-Z-RO0005-01 - Route Corridor Option No.5 (South Route) Layout.dwg

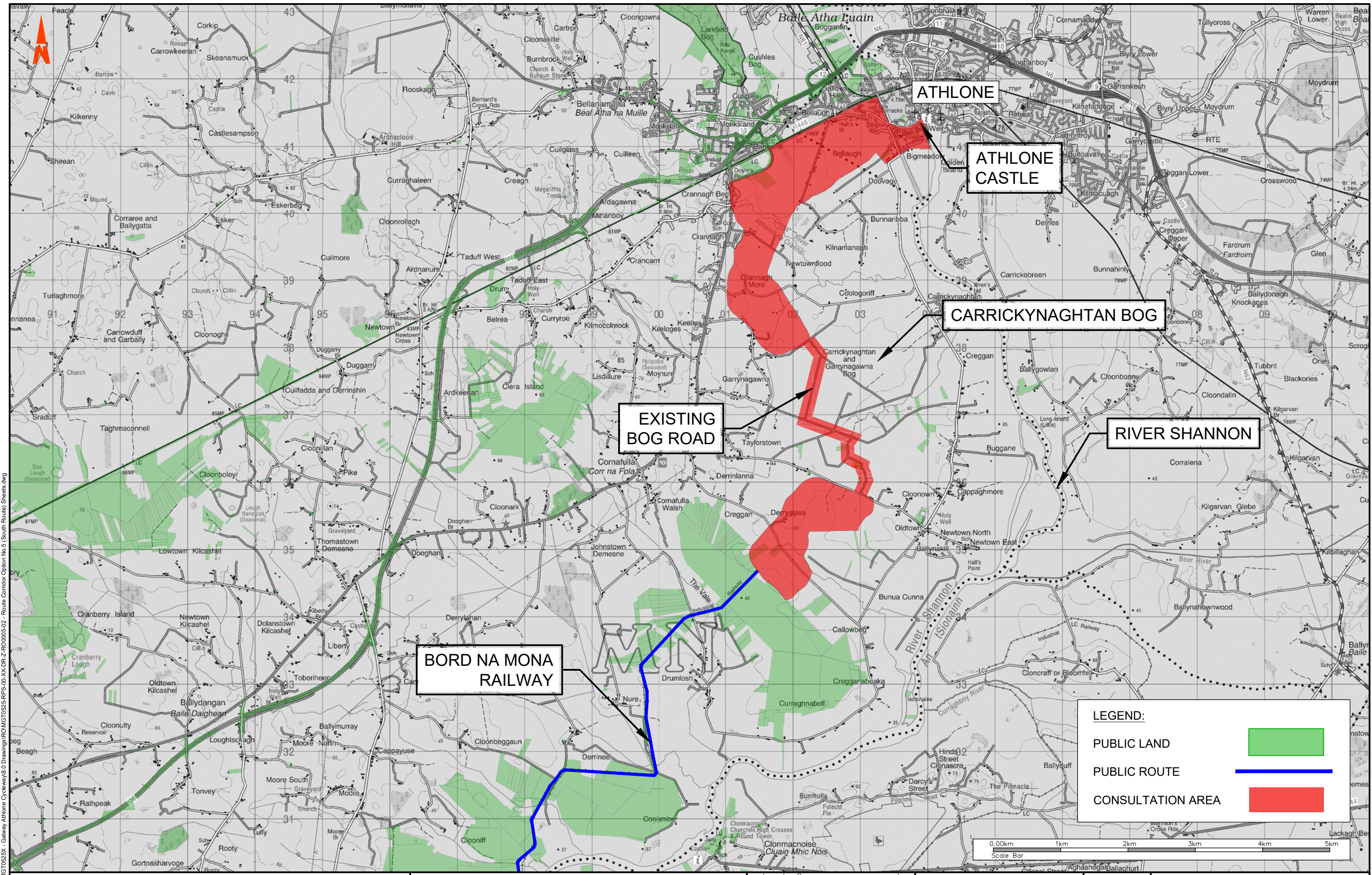

Client: Galway Athlone Cycleway & Drawings (ROM) MGT0525-RPS-00-XX-DR-Z-R0005-02 - Route Corridor Option No. 5 (South Route) Sheets.dwg
 File: \\p1\work_transp\mgt0525\Drawings\ROM\MGT0525-RPS-00-XX-DR-Z-R0005-02 - Route Corridor Option No. 5 (South Route) Sheets.dwg







General Notes

(i) This drawing is the property of RPS Consulting Engineers. It is a confidential document and must not be copied, used, or its content divulged without prior written consent.

(ii) All Levels refer to Ordnance Survey Datum, Malin Head.

(iii) DO NOT SCALE, use figured dimensions only, if in doubt ask.

(iv) Hard copies, dwf and pdf will form a controlled issue of the drawing. All other formats (dwg etc) are deemed to be an uncontrolled issue and any work carried out based on these files is at the recipient's own risk. RPS will not accept any responsibility for any errors from the use of these files, either by human error by the recipient, listing of the un-dimensioned measurements, compatibility with the recipient's software, and any errors arising when these files are used to aid the recipient's drawing production, or setting out on site.

No.	Date	Amendment / Issue	App
P01	15.01.21	FOR CONSULTATION	CM



Drawn	MC	Project	GALWAY TO ATHLONE CASTLE NATIONAL CYCLEWAY		
Checked	SM	Approved	CMcG		
Date	15.01.21	Title	SOUTH ROUTE CORRIDOR CYCLEWAY CORRIDOR NO. 5		
Scale	1:50,000 @ A3	Job No.	MGT0525	File Ref.	MGT0525-RPS-00-XX-DR-Z-R0005
		Drg. No.	RO0005 02	Rev.	P01

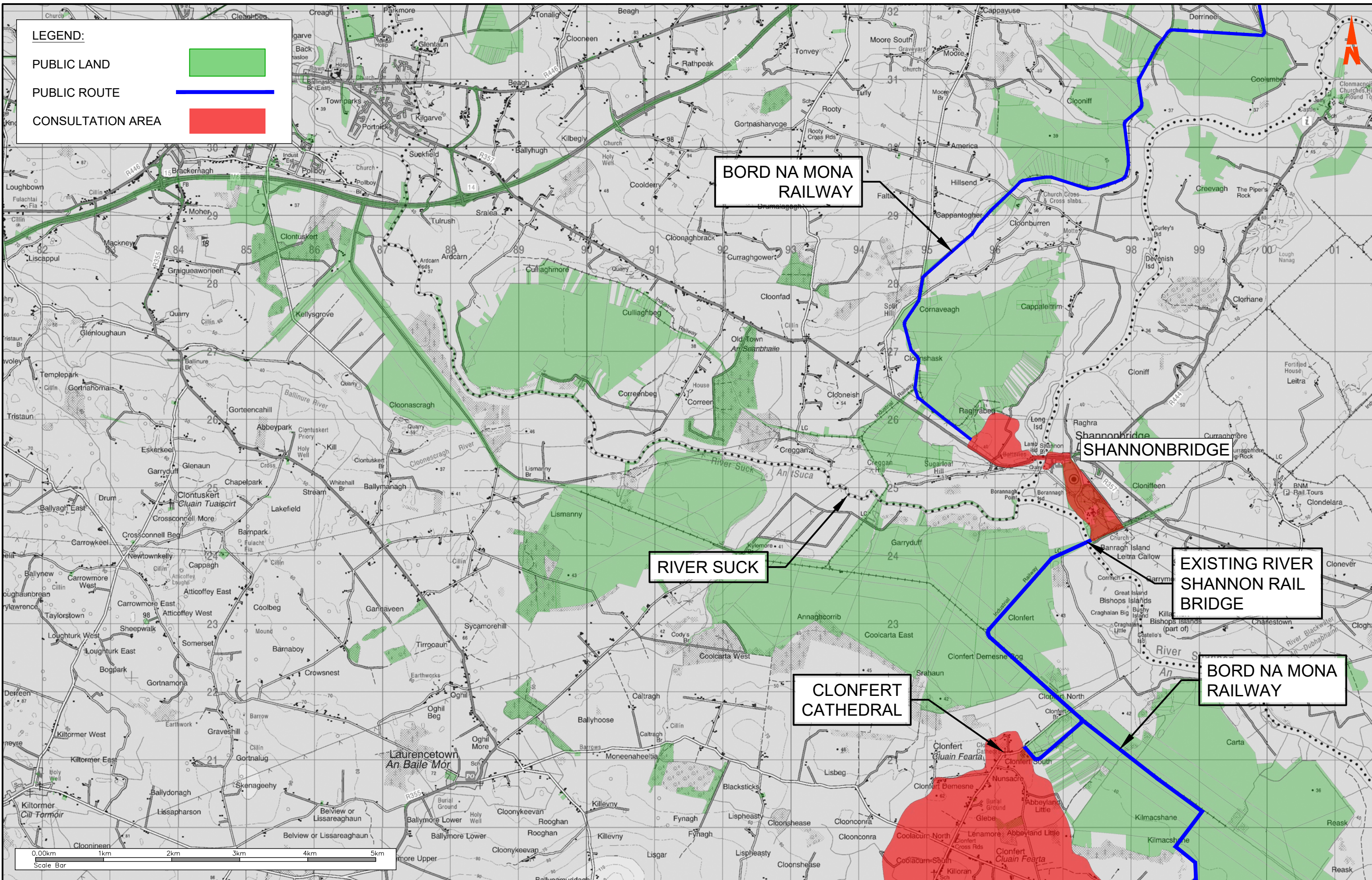

LEGEND:

- PUBLIC LAND
- PUBLIC ROUTE
- CONSULTATION AREA

BORD NA MONA RAILWAY

SHANNONBRIDGE

RIVER SUCK

EXISTING RIVER SHANNON RAIL BRIDGE

CLONFERT CATHEDRAL

BORD NA MONA RAILWAY

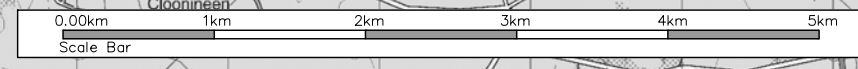

Client

General Notes

- (i) This drawing is the property of RPS Consulting Engineers. It is a confidential document and must not be copied, used, or its content divulged without prior written consent.
- (ii) All Levels refer to Ordnance Survey Datum, Malin Head.
- (iii) DO NOT SCALE, use figured dimensions only, if in doubt ask.
- (iv) Hard copies, dwf and pdf will form a controlled issue of the drawing. All other formats (dwg etc) are deemed to be an uncontrolled issue and any work carried out based on these files is at the recipient's own risk. RPS will not accept any responsibility for any errors from the use of these files, either by human error by the recipient, listing of the un-dimensioned measurements, compatibility with the recipient's software, and any errors arising when these files are used to aid the recipient's drawing production, or setting out on site.

No.	Date	By	Amendment / Issue	App
P01	15.01.21	MC	FOR CONSULTATION	CMcG

Drawn	MC	Project	GALWAY TO ATHLONE CASTLE NATIONAL CYCLEWAY		
Checked	SM	Approved	CMcG		
Date	15.01.21	Title	SOUTH ROUTE CORRIDOR CYCLEWAY CORRIDOR NO. 5		
Scale	1:50,000 @ A3	Job No.	MG10525	File Ref.	MG10525-RPS-00-XX-DR-Z-R00005
		Drg. No.	RO0005 03	Rev.	P01

I:\galway-bip-101\work_transp\MGT0525-RPS-00-XX-DR-Z-R00005-02 - Route Corridor Option No.5 (South Route) Sheets.dwg

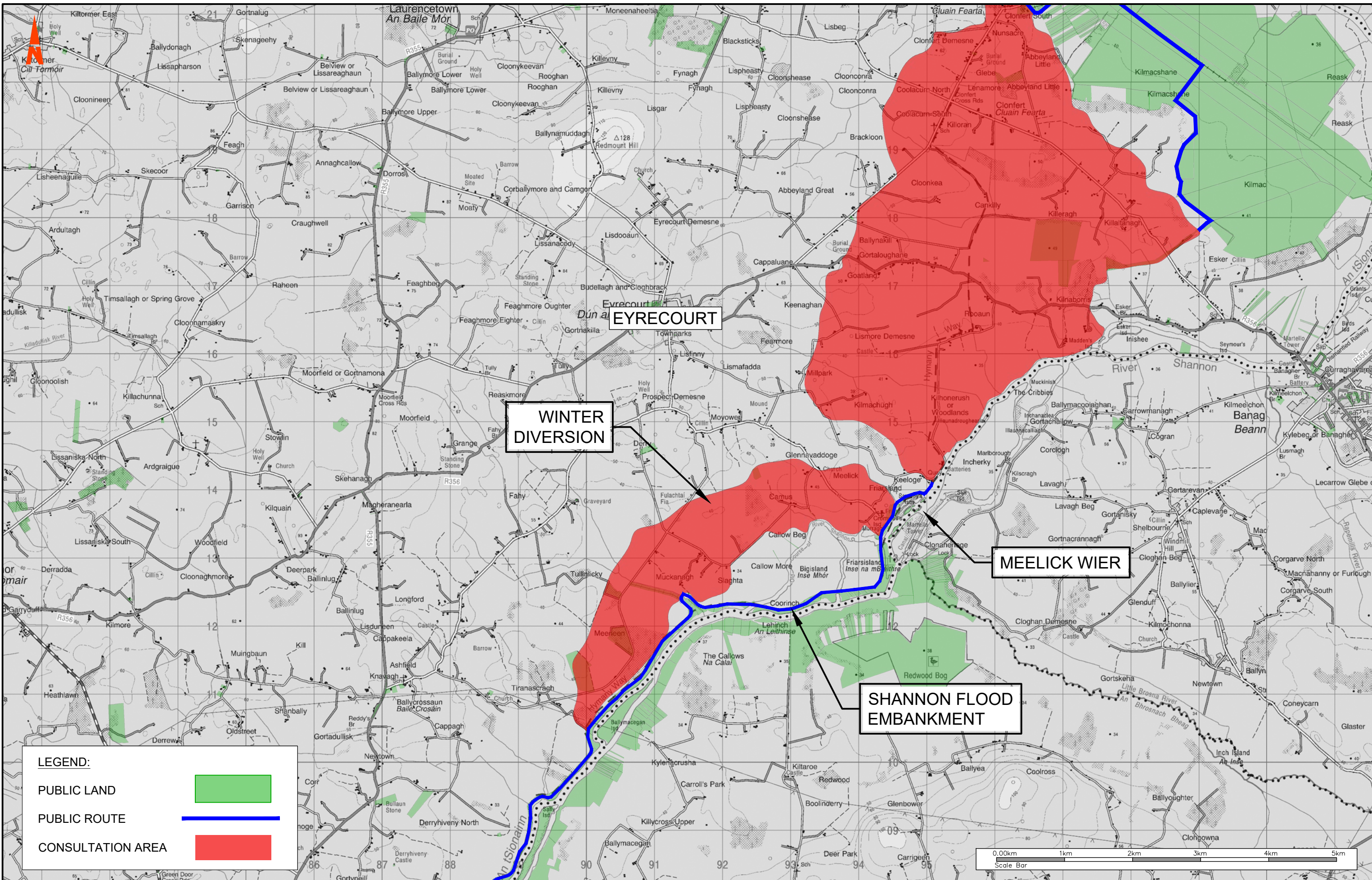

LEGEND:

- PUBLIC LAND
- PUBLIC ROUTE
- CONSULTATION AREA

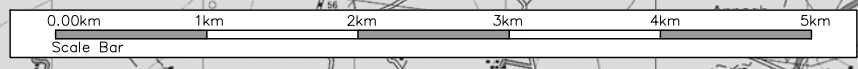

Client

General Notes

(i) This drawing is the property of RPS Consulting Engineers. It is a confidential document and must not be copied, used, or its content divulged without prior written consent.

(ii) All Levels refer to Ordnance Survey Datum, Malin Head.

(iii) DO NOT SCALE, use figured dimensions only, if in doubt ask.

(iv) Hard copies, dwf and pdf will form a controlled issue of the drawing. All other formats (dwg etc) are deemed to be an uncontrolled issue and any work carried out based on these files is at the recipient's own risk. RPS will not accept any responsibility for any errors from the use of these files, either by human error by the recipient, listing of the un-dimensioned measurements, compatibility with the recipient's software, and any errors arising when these files are used to aid the recipient's drawing production, or setting out on site.

No.	Date	Amendment / Issue	App
P01	15.01.21	FOR CONSULTATION	CM

Drawn	MC	Project	GALWAY TO ATHLONE CASTLE NATIONAL CYCLEWAY	
Checked	SM	Title	SOUTH ROUTE CORRIDOR CYCLEWAY CORRIDOR NO. 5	
Approved	CMcG	Scale	1:50,000 @ A3	
Date	15.01.21	Job No.	MG0525	File Ref. MGT0525-RPS-00-XX-DR-Z-RO0005
		Drg. No.	RO0005 04	Rev. P01

I:\galway-bip-01\work_trans\transp\MGT0525-RPS-00-XX-DR-Z-RO0005-02 - Route Corridor Option No. 5 (South Route) Sheets.dwg

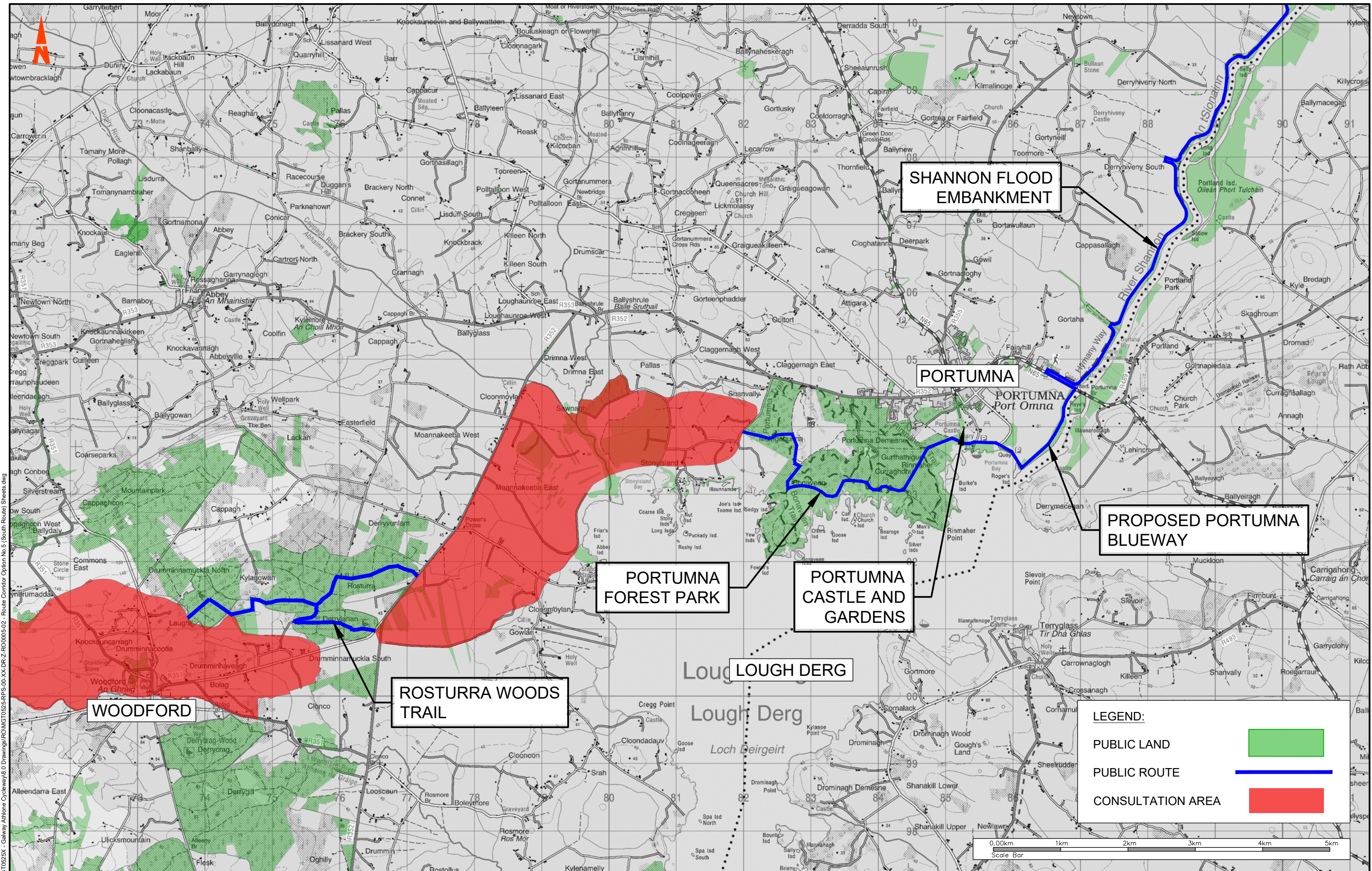

Galway Athlone Cycleway8 0 Drawings\ROM\MG10525-RPS-00-XX-DR-Z-RO0005-02 - Route Corridor Option No.5 (South Route) Sheets.dwg
 15/01/2025 10:25:25 AM
 User: rps\jmcg
 Plot No: 001
 Scale: 1:50,000 @ A3
 Date: 15/01/2025 10:25:25 AM
 Project: GALWAY TO ATHLONE CASTLE NATIONAL CYCLEWAY
 Title: SOUTH ROUTE CORRIDOR CYCLEWAY CORRIDOR NO. 5
 Job No: MGT0525
 File Ref: MGT0525-RPS-00-XX-DR-Z-RO0005
 Drg. No: RO0005 05
 Rev: P01

 Ros Comain Ros Comain County Council	 Comhairle Chontae na Gaillimhe Galway County Council	 WESTMEATH COUNTY COUNCIL Comhairle Chontae na Bliainmí	 Bonnraige Iompar Eanáir Transport Infrastructure Ireland
--	---	---	---

General Notes

(i) This drawing is the property of RPS Consulting Engineers. It is a confidential document and must not be copied, used, or its content divulged without prior written consent.

(ii) All Levels refer to Ordnance Survey Datum, Malin Head.

(iii) DO NOT SCALE, use figured dimensions only, if in doubt ask.





(iv) Hard copies, dwf and pdf will form a controlled issue of the drawing. All other formats (dwg etc) are deemed to be an uncontrolled issue and any work carried out based on these files is at the recipient's own risk. RPS will not accept any responsibility for any errors from the use of these files, either by human error by the recipient, listing of the un-dimensioned measurements, compatibility with the recipient's software, and any errors arising when these files are used to aid the recipient's drawing production, or setting out on site.

No.	Date	Amendment / Issue	App
P01	15.01.21	FOR CONSULTATION	CM



Drawn	MC	Project	GALWAY TO ATHLONE CASTLE NATIONAL CYCLEWAY		
Checked	SM				
Approved	CMcG	Title	SOUTH ROUTE CORRIDOR CYCLEWAY CORRIDOR NO. 5		
Date	15.01.21				
Scale	1:50,000 @ A3				
Job No.	MGT0525	File Ref	MGT0525-RPS-00-XX-DR-Z-RO0005	Drg. No.	RO0005 05
		Rev.			P01

LEGEND:

- PUBLIC LAND 
- PUBLIC ROUTE 
- PUBLIC CORRIDOR 
- CONSULTATION AREA 

DERRYBIEN WIND FARM

SLIEVE AUGHTY

LOUGH ATORICK

RIVER AUGHTY

WOODFORD

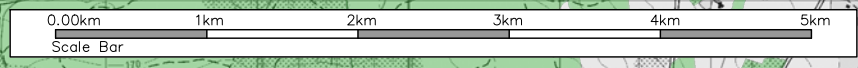

I:\galway-bip-01\work_transp\mgt\0525-RPS-00-XX-DR-Z-R0005-02 - Route Corridor Option No.5 (South Route) Sheets.dwg

Client



General Notes

(i) This drawing is the property of RPS Consulting Engineers. It is a confidential document and must not be copied, used, or its content divulged without prior written consent.

(ii) All Levels refer to Ordnance Survey Datum, Malin Head.

(iii) DO NOT SCALE, use figured dimensions only, if in doubt ask.

(iv) Hard copies, dwf and pdf will form a controlled issue of the drawing. All other formats (dwg etc) are deemed to be an uncontrolled issue and any work carried out based on these files is at the recipient's own risk. RPS will not accept any responsibility for any errors from the use of these files, either by human error by the recipient, listing of the un-dimensioned measurements, compatibility with the recipient's software, and any errors arising when these files are used to aid the recipient's drawing production, or setting out on site.

No.	Date	By	Amendment / Issue	App
P01	15.01.21	MC	FOR CONSULTATION	CM



Drawn	MC	Project	GALWAY TO ATHLONE CASTLE NATIONAL CYCLEWAY		
Checked	SM	Approved	CMcG		
Date	15.01.21	Title	SOUTH ROUTE CORRIDOR CYCLEWAY CORRIDOR NO. 5		
Scale	1:50,000 @ A3	Job No.	MG0525	File Ref	MG0525-RPS-00-XX-DR-Z-R0005
		Drg. No.	RO0005 06	Rev.	P01

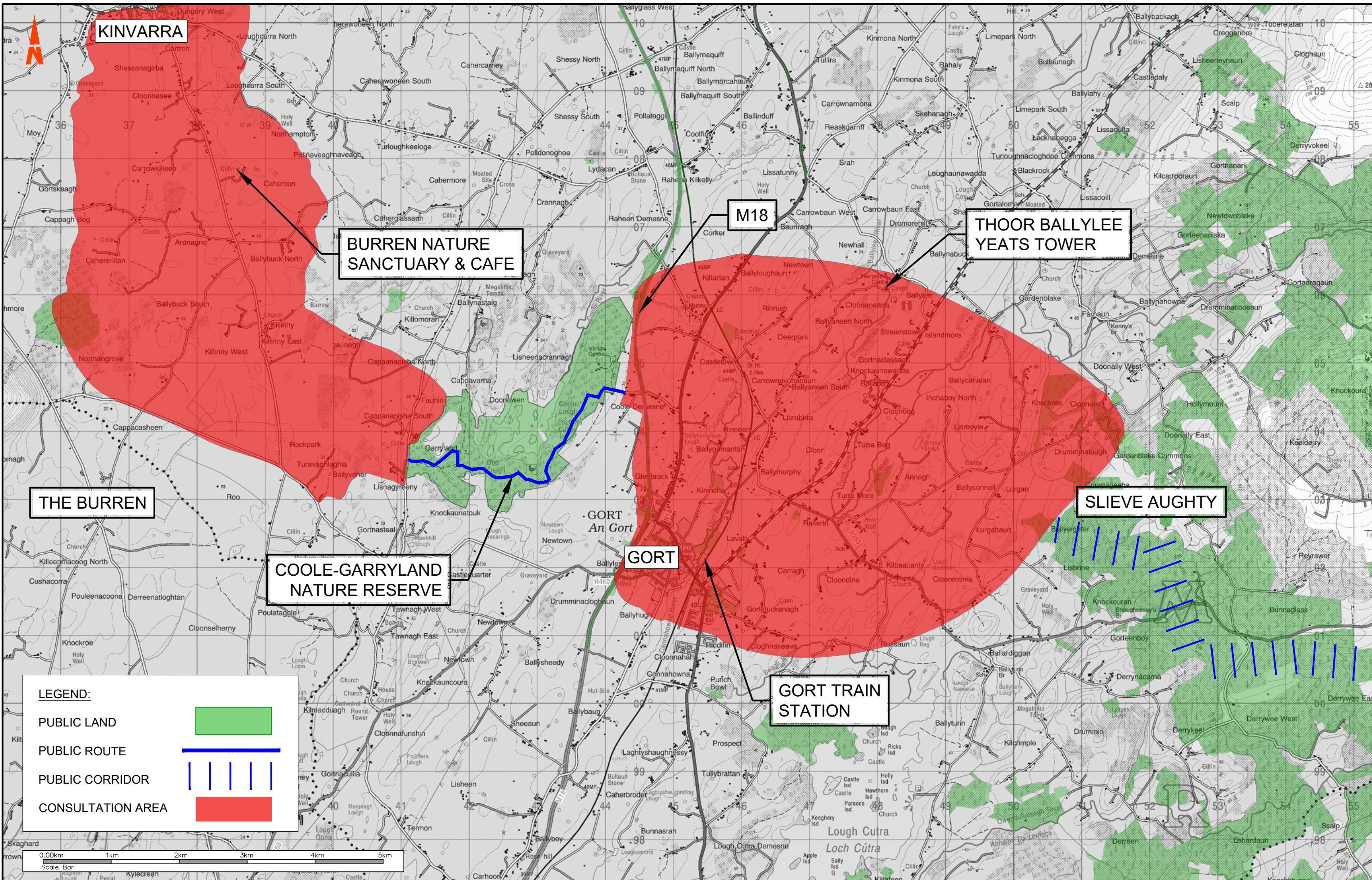

I:\galway-athlone\transport\mg10525x - Galway Athlone Cycleway\8.0 Drawings\ROM\MG10525-RPS-00-XX-DR-2-RO0005-02 - Route Corridor Option No.5 (South Route) Sheets.dwg

Client

General Notes

(i) This drawing is the property of RPS Consulting Engineers. It is a confidential document and must not be copied, used, or its content divulged without prior written consent.

(ii) All Levels refer to Ordnance Survey Datum, Malin Head.

(iii) DO NOT SCALE, use figured dimensions only, if in doubt ask.

(iv) Hard copies, dwf and pdf will form a controlled issue of the drawing. All other formats (dwg etc) are deemed to be an uncontrolled issue and any work carried out based on these files is at the recipient's own risk. RPS will not accept any responsibility for any errors from the use of these files, either by human error by the recipient, listing of the un-dimensioned measurements, compatibility with the recipient's software, and any errors arising when these files are used to aid the recipient's drawing production, or setting out on site.

No.	Date	Amendment / Issue	App
P01	15.01.21	FOR CONSULTATION	CM

Drawn	MC	Project	GALWAY TO ATHLONE CASTLE NATIONAL CYCLEWAY
Checked	SM	Title	SOUTH ROUTE CORRIDOR CYCLEWAY CORRIDOR NO. 5
Approved	CMcG	File Ref.	MG10525-RPS-00-XX-DR-2-RO0005
Date	15.01.21	Drg. No.	RO0005 07
Scale	1:50,000 @ A3	Rev.	P01
Job No.	MG10525		

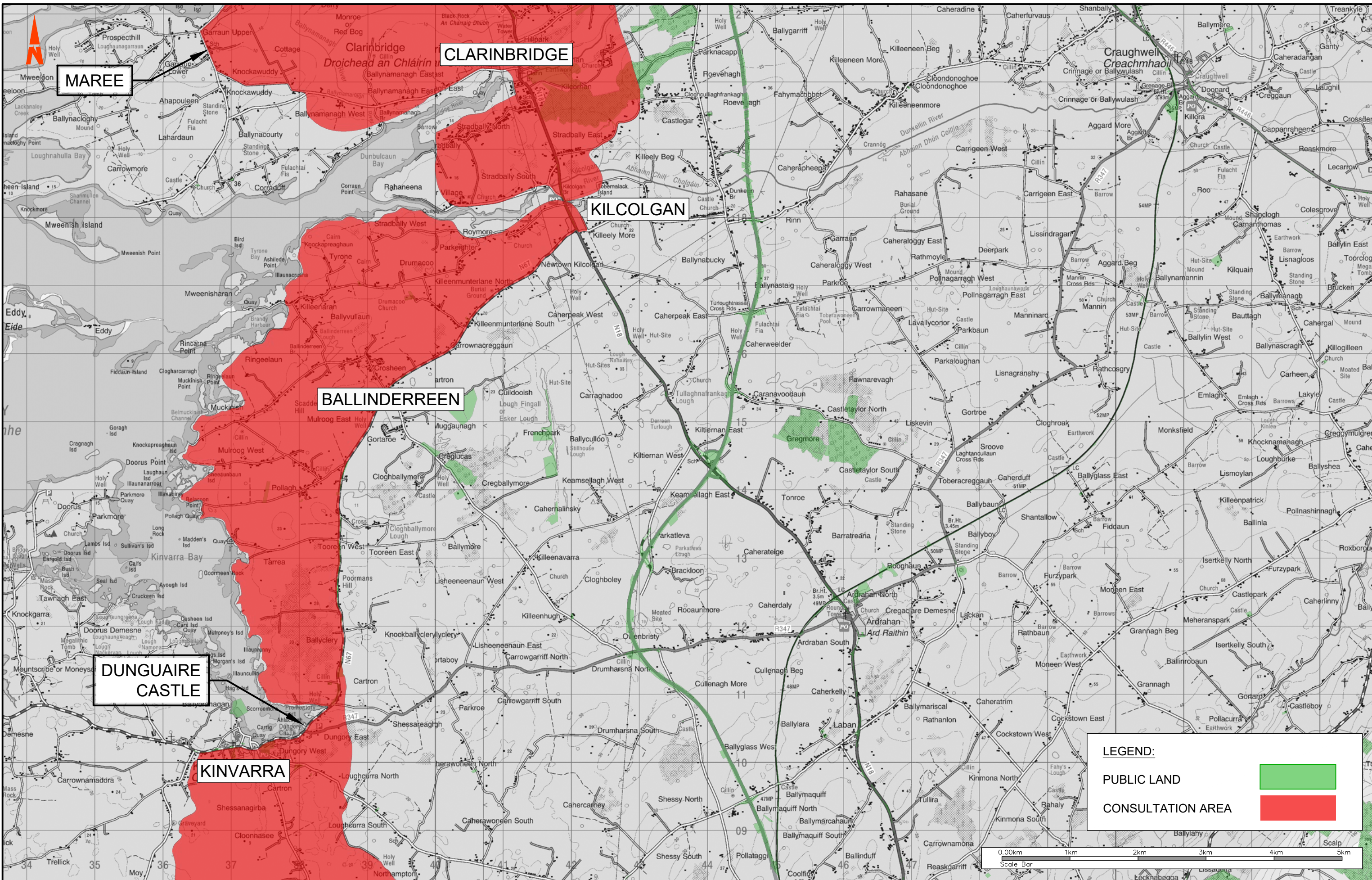

LEGEND:

PUBLIC LAND

CONSULTATION AREA

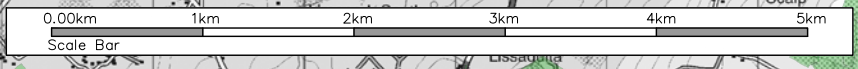

Client

General Notes

(i) This drawing is the property of RPS Consulting Engineers. It is a confidential document and must not be copied, used, or its content divulged without prior written consent.

(ii) All Levels refer to Ordnance Survey Datum, Malin Head.

(iii) DO NOT SCALE, use figured dimensions only, if in doubt ask.

(iv) Hard copies, dwf and pdf will form a controlled issue of the drawing. All other formats (dwg etc) are deemed to be an uncontrolled issue and any work carried out based on these files is at the recipient's own risk. RPS will not accept any responsibility for any errors from the use of these files, either by human error by the recipient, listing of the un-dimensioned measurements, compatibility with the recipient's software, and any errors arising when these files are used to aid the recipient's drawing production, or setting out on site.

No.	Date	Amendment / Issue	App
P01	15.01.21	FOR CONSULTATION	CM



Drawn	MC	Project	GALWAY TO ATHLONE CASTLE NATIONAL CYCLEWAY	
Checked	SM	Approved	CMcG	
Date	15.01.21	Title	SOUTH ROUTE CORRIDOR CYCLEWAY CORRIDOR NO. 5	
Scale	1:50,000 @ A3	Job No.	MG10525	File Ref. MGT10525-RPS-00-XX-DR-Z-RO0005
Drg. No.	RO0005 08	Rev.	P01	

I:\galway-bip-101\work_transpoin\MG10525-RPS-00-XX-DR-Z-RO0005-02 - Route Corridor Option No.5 (South Route) Sheets.dwg

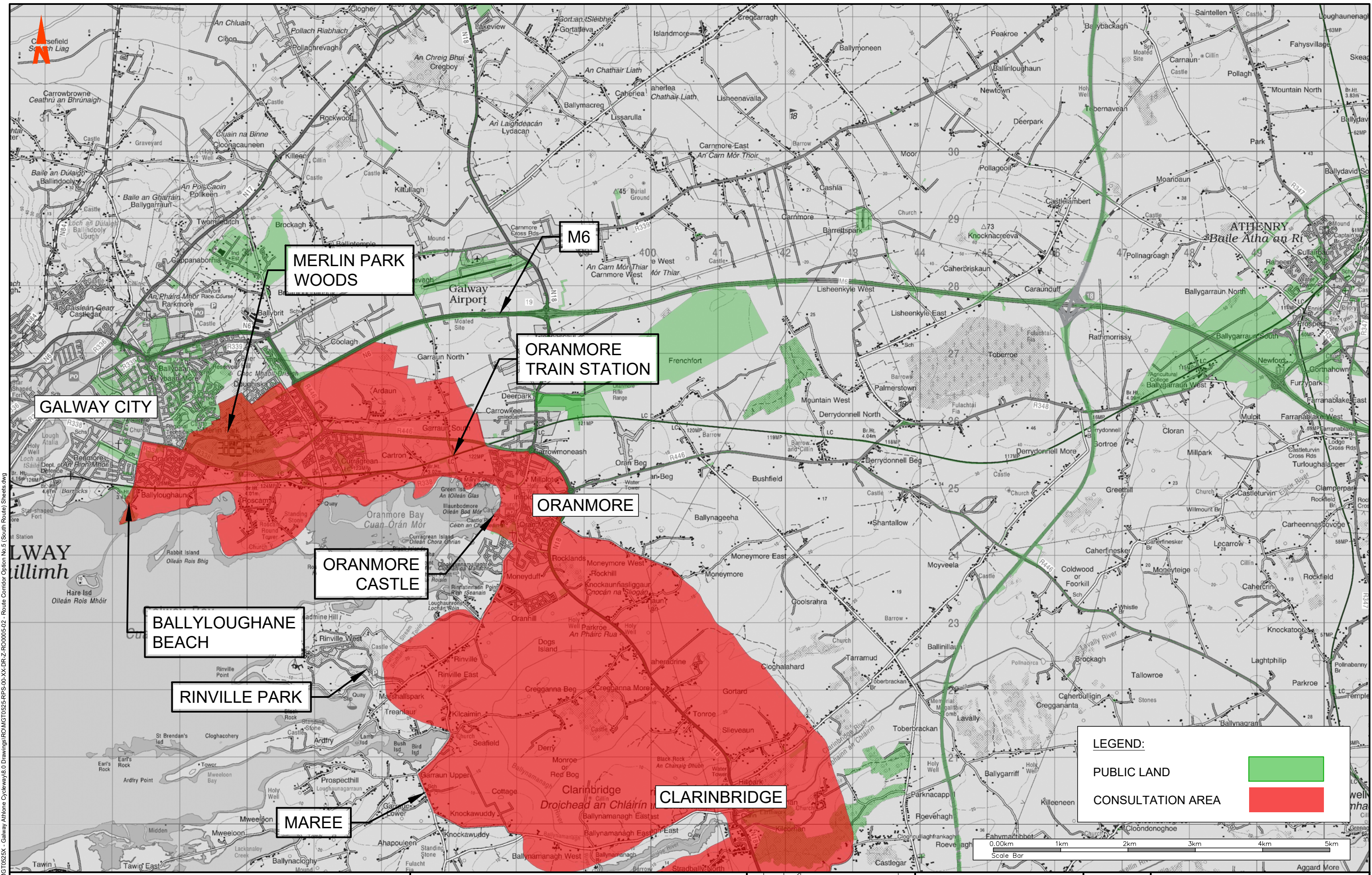

15galw-bip-01\work_transpormGMT0525X - Galway Athlone Cycleway8 0 Drawings\ROM\GMT0525-RPS-00-XX-DR-Z-RO0005-02 - Route Corridor Option No.5 (South Route) Sheets.dwg
 Client: Ros Comhairle Contae Ros Comhairle Roscommon County Council

 Ros Comhairle Contae Roscommon County Council	 Comhairle Chontae na Gaillimhe Galway County Council	 WESTMEATH COUNTY COUNCIL Comhairle Chontae na Bliainmí	 Bonnrae Iompar Eicim Transport Infrastructure Ireland
---	--	---	--

General Notes

(i) This drawing is the property of RPS Consulting Engineers. It is a confidential document and must not be copied, used, or its content divulged without prior written consent.

(ii) All Levels refer to Ordnance Survey Datum, Malin Head.

(iii) DO NOT SCALE, use figured dimensions only, if in doubt ask.

(iv) Hard copies, dwf and pdf will form a controlled issue of the drawing. All other formats (dwg etc) are deemed to be an uncontrolled issue and any work carried out based on these files is at the recipient's own risk. RPS will not accept any responsibility for any errors from the use of these files, either by human error by the recipient, listing of the un-dimensioned measurements, compatibility with the recipient's software, and any errors arising when these files are used to aid the recipient's drawing production, or setting out on site.

No.	Date	By	Amendment / Issue	App
P01	15.01.21	MC	FOR CONSULTATION	CM

Drawn: MC	Project: GALWAY TO ATHLONE CASTLE NATIONAL CYCLEWAY
Checked: SM	Title: SOUTH ROUTE CORRIDOR CYCLEWAY CORRIDOR NO. 5
Approved: CMcG	
Date: 15.01.21	
Scale: 1:50,000 @ A3	
Job No.: MGT0525	File Ref: MGT0525-RPS-00-XX-DR-Z-RO0005
Drg. No.: RO0005 09	Rev.: P01